



Conceptual Designs

West Maui Greenway Phase 1

RAISE GRANT

West Maui Greenway Phase 1 Conceptual Designs

Segment 3 Preferred Alternative

Lahaina Civic Center to Keawe Street

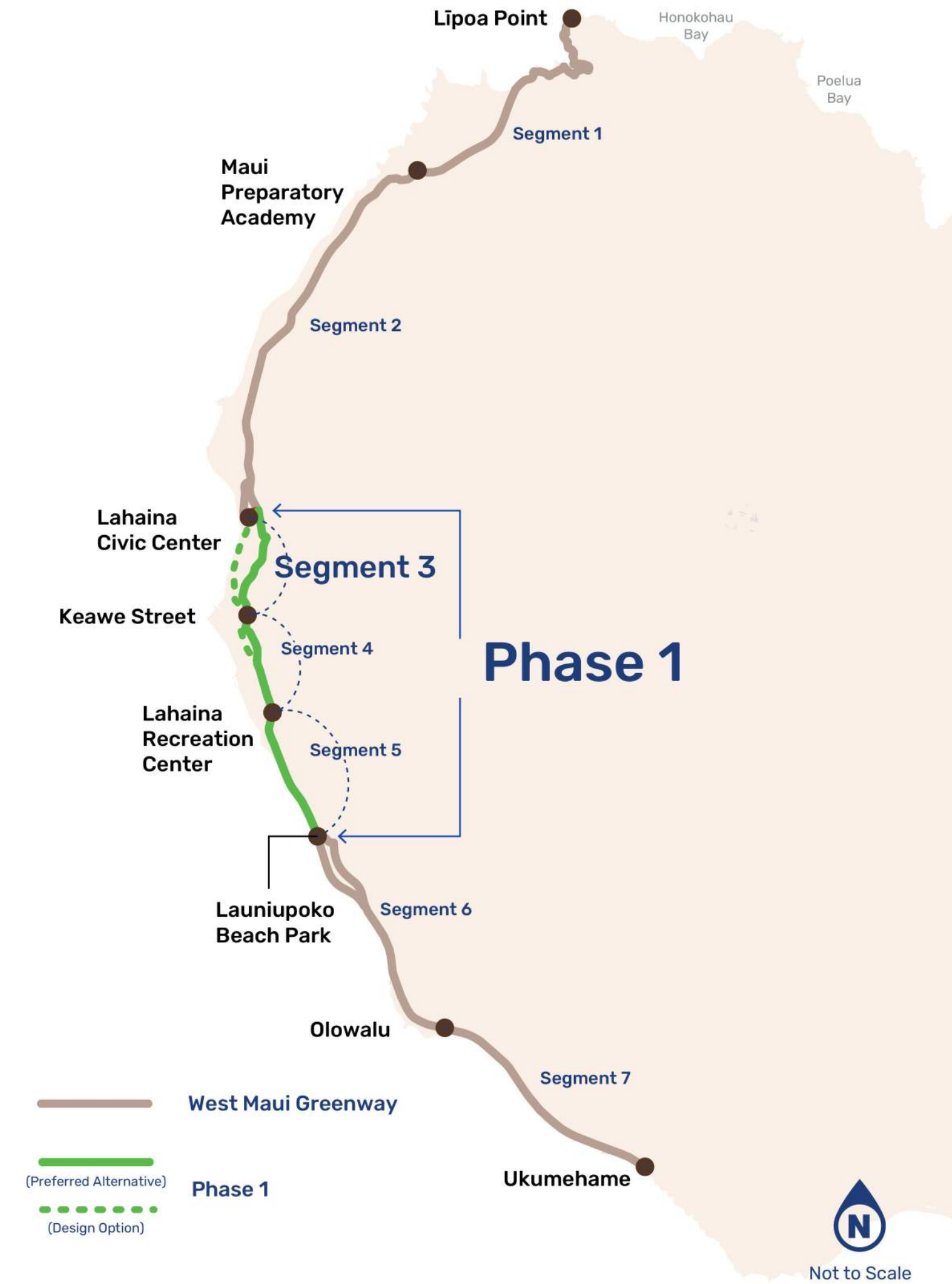

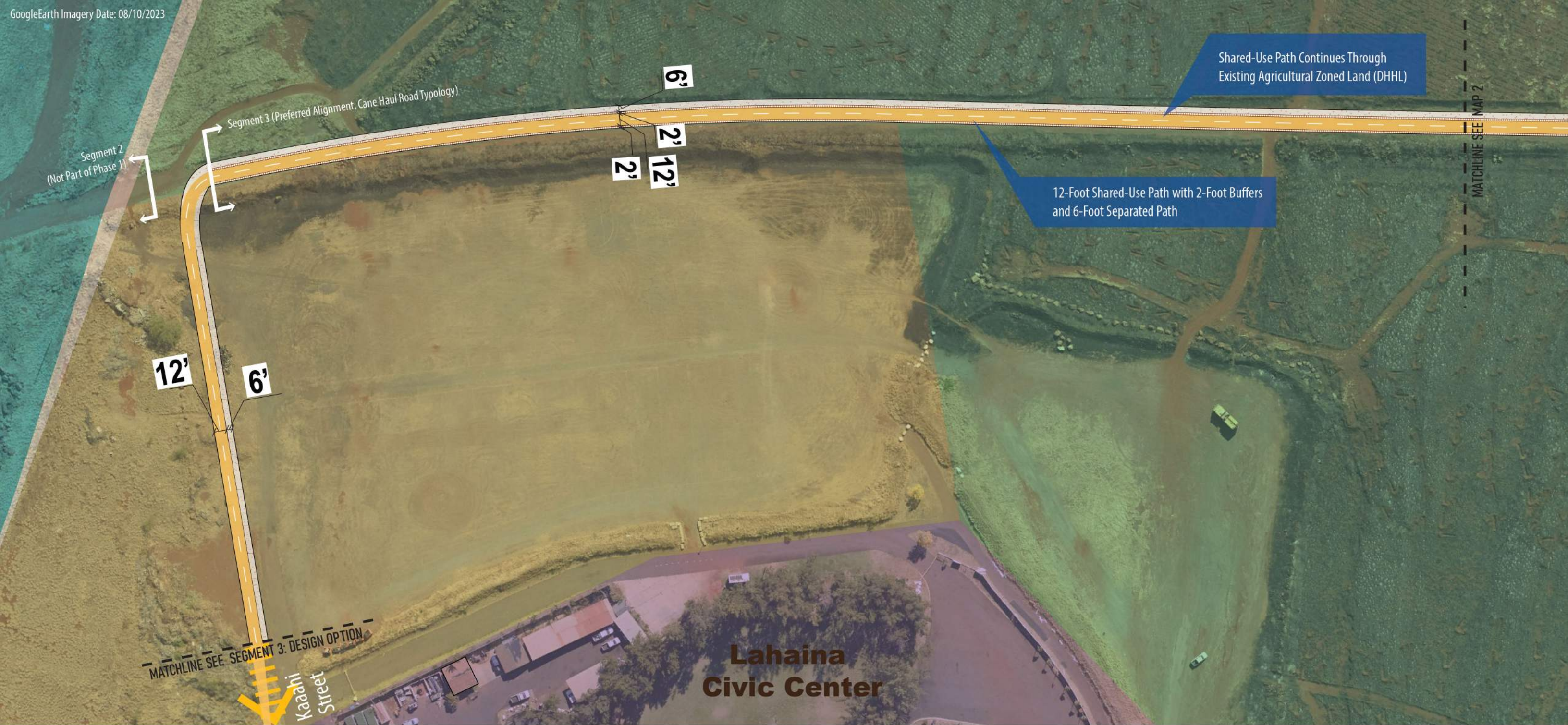

Legend | West Maui Greenway Design Concepts - Phase 1, Segment 3: Preferred Alignment

Existing		Proposed	
	Public Road Right-of-Way		Proposed Two-Way Shared-Use Path
	State of Hawaii		Proposed Separated Path
	Department of Hawaiian Home Lands (DHHL)		Notes or Other Considerations for Greenway Design
	Hawaii Housing, Finance & Development Corp. (HHFDC)		Design Option
	Kaanapali Land Management Corp		
	Other Private		

0 50 100 Feet

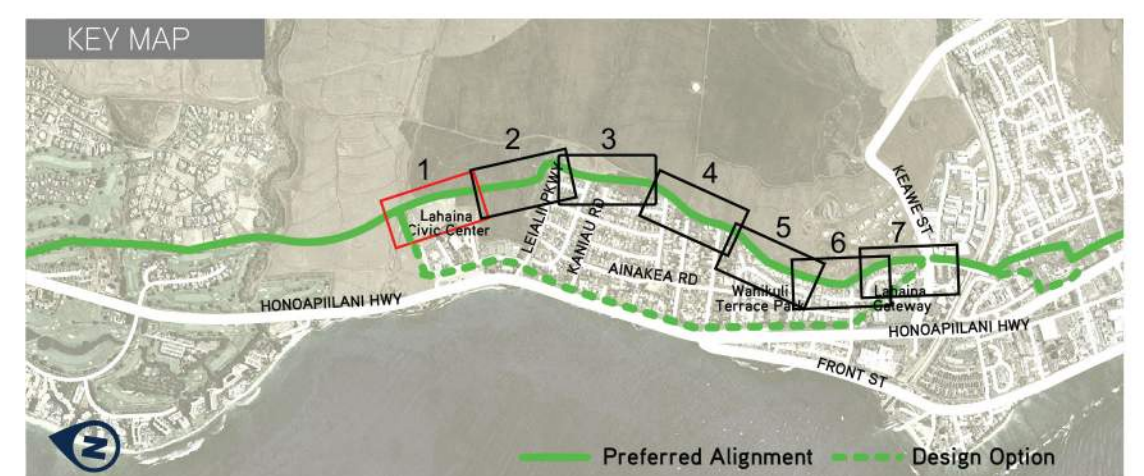

1

1 OF 7
West Maui Greenway
Design Concepts
(NOT FOR CONSTRUCTION)



Legend | West Maui Greenway Design Concepts - Phase 1, Segment 3: Preferred Alignment

Existing

Public Road Right-of-Way

Parcel Ownership

- Department of Hawaiian Home Lands (DHHL)
- Hawaii Housing, Finance & Development Corp. (HHFDC)
- Other Private

Proposed

- Proposed Two-Way Shared-Use Path
- Proposed Separated Path
- Notes or Other Considerations for Greenway Design

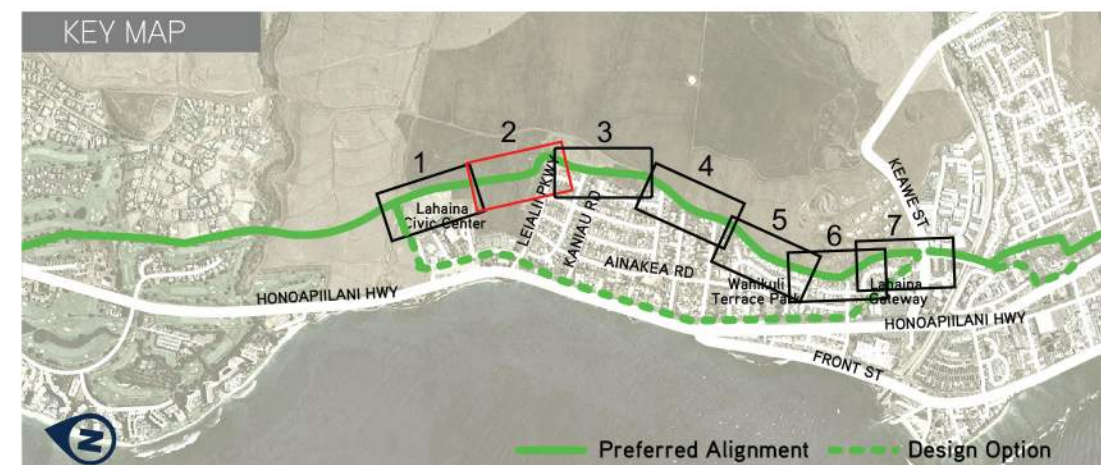





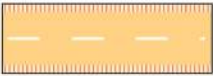

2

2 OF 7
West Maui Greenway
Design Concepts
(NOT FOR CONSTRUCTION)



Legend | West Maui Greenway Design Concepts - Phase 1, Segment 3: Preferred Alignment

Existing		Proposed	
	Public Road Right-of-Way		Proposed Two-Way Shared-Use Path
	State of Hawaii		Proposed Separated Path
	Department of Hawaiian Home Lands (DHHL)		Notes or Other Considerations for Greenway Design
	Hawaii Housing, Finance & Development Corp. (HHFDC)		
	Other Private		

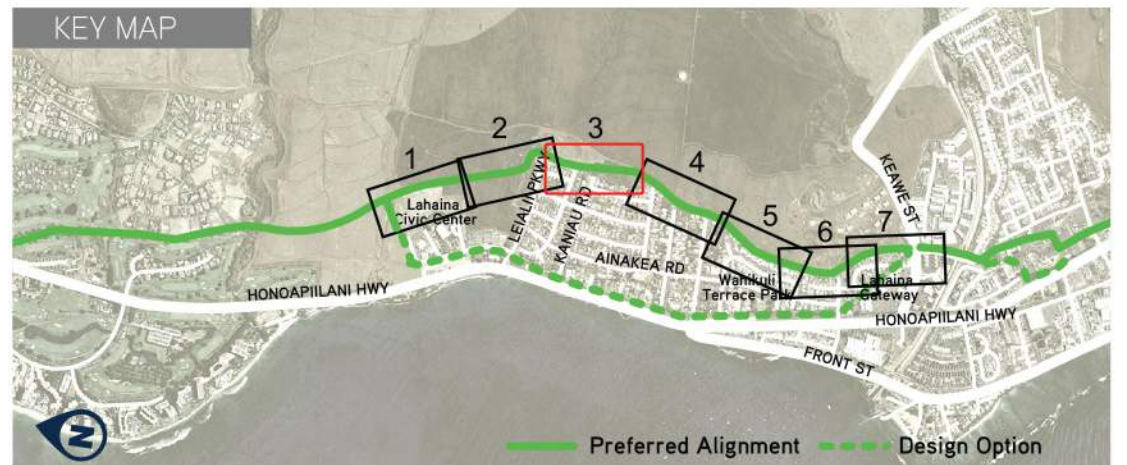

3

3 OF 7
West Maui Greenway
Design Concepts
(NOT FOR CONSTRUCTION)



Legend | West Maui Greenway Design Concepts - Phase 1, Segment 3: Preferred Alignment

Existing		Proposed	
	Public Road Right-of-Way		Proposed Two-Way Shared-Use Path
	State of Hawaii		Proposed Separated Path
	Hawaii Housing, Finance & Development Corp. (HHFDC)		Notes or Other Considerations for Greenway Design
	Other Private		

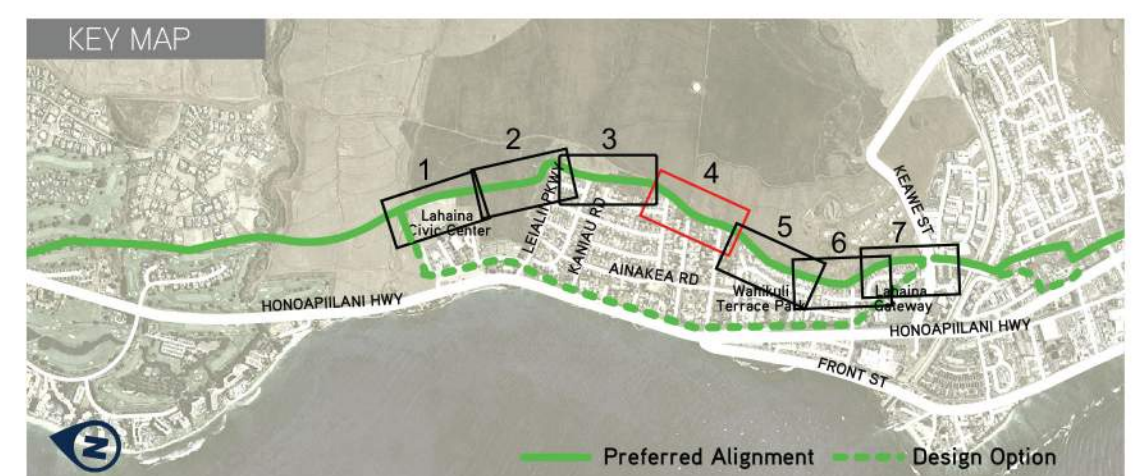



Legend | West Maui Greenway Design Concepts - Phase 1, Segment 3: Preferred Alignment

Existing		Proposed	
	Public Road Right-of-Way		Proposed Two-Way Shared-Use Path
	State of Hawaii		Proposed Separated Path
	County of Maui		Notes or Other Considerations for Greenway Design
	Hawaii Housing, Finance & Development Corp. (HHFDC)		Other Private

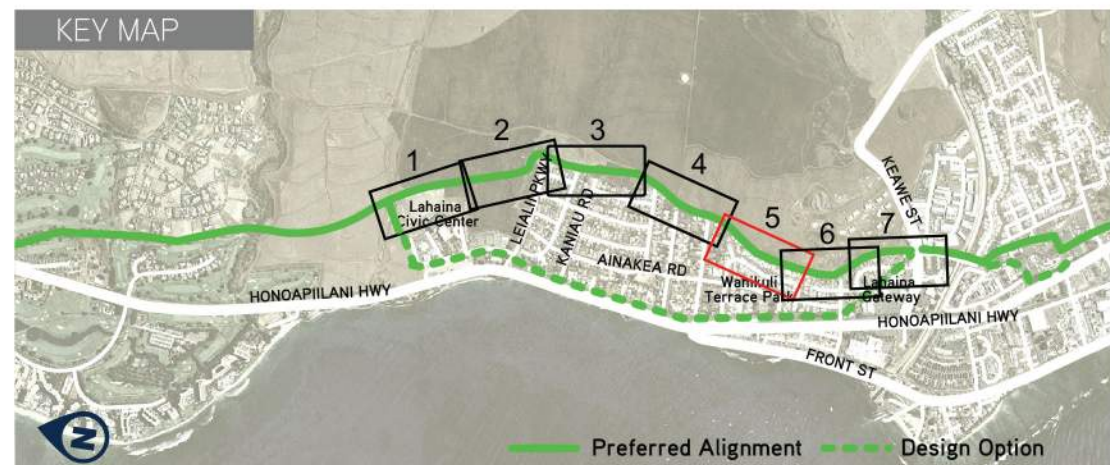

5

5 OF 7
West Maui Greenway
Design Concepts
(NOT FOR CONSTRUCTION)



Legend | West Maui Greenway Design Concepts - Phase 1, Segment 3: Preferred Alignment

Existing		Proposed	
	Public Road Right-of-Way		Proposed Two-Way Shared-Use Path
	County of Maui		Proposed Separated Path
	Other Private		Notes or Other Considerations for Greenway Design
	Hawaii Housing, Finance & Development Corp. (HHFDC)		
	Keawe Street Investment		Design Option

0 50 100 Feet

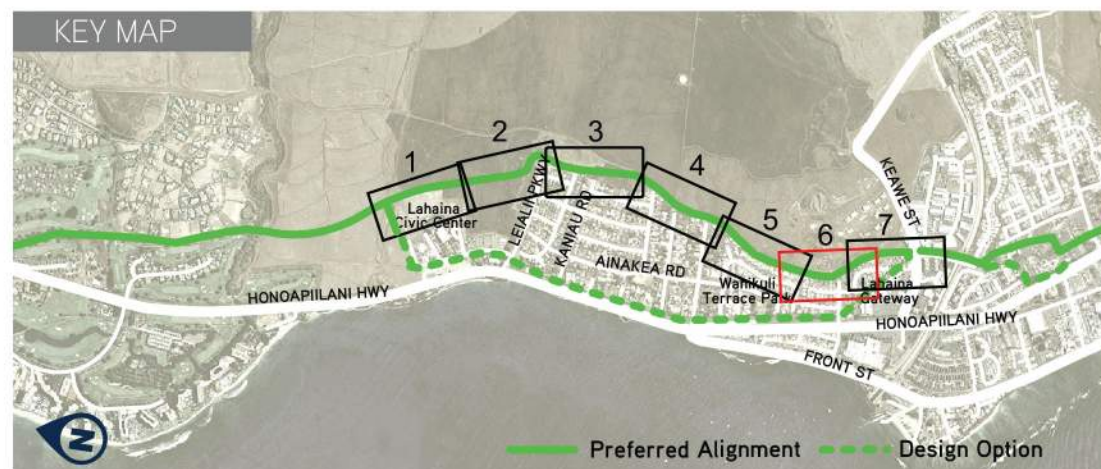



Legend | West Maui Greenway Design Concepts - Phase 1, Segment 3: Preferred Alignment

Existing		Proposed			
	Public Road Right-of-Way		Proposed Two-Way Shared-Use Path		Proposed Bike/Ped Signs at Crossings
	County of Maui		Proposed Separated Path		Design Option
	Hawaii Housing, Finance & Development Corp. (HHFDC)		Notes or Other Considerations for Greenway Design		
	Keawe Street Investment		Proposed Path Crossing with ADA Curb Ramps		
	West Maui Venture Group				

0 50 100 Feet

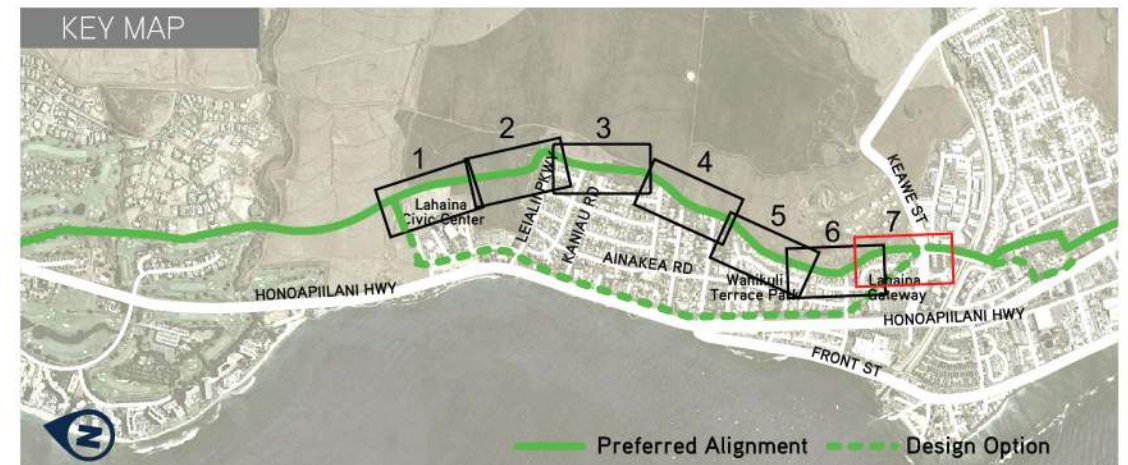

West Maui Greenway Phase 1 Conceptual Designs

Segment 4 Preferred Alternative

Keawe Street to Lahaina Recreation Center

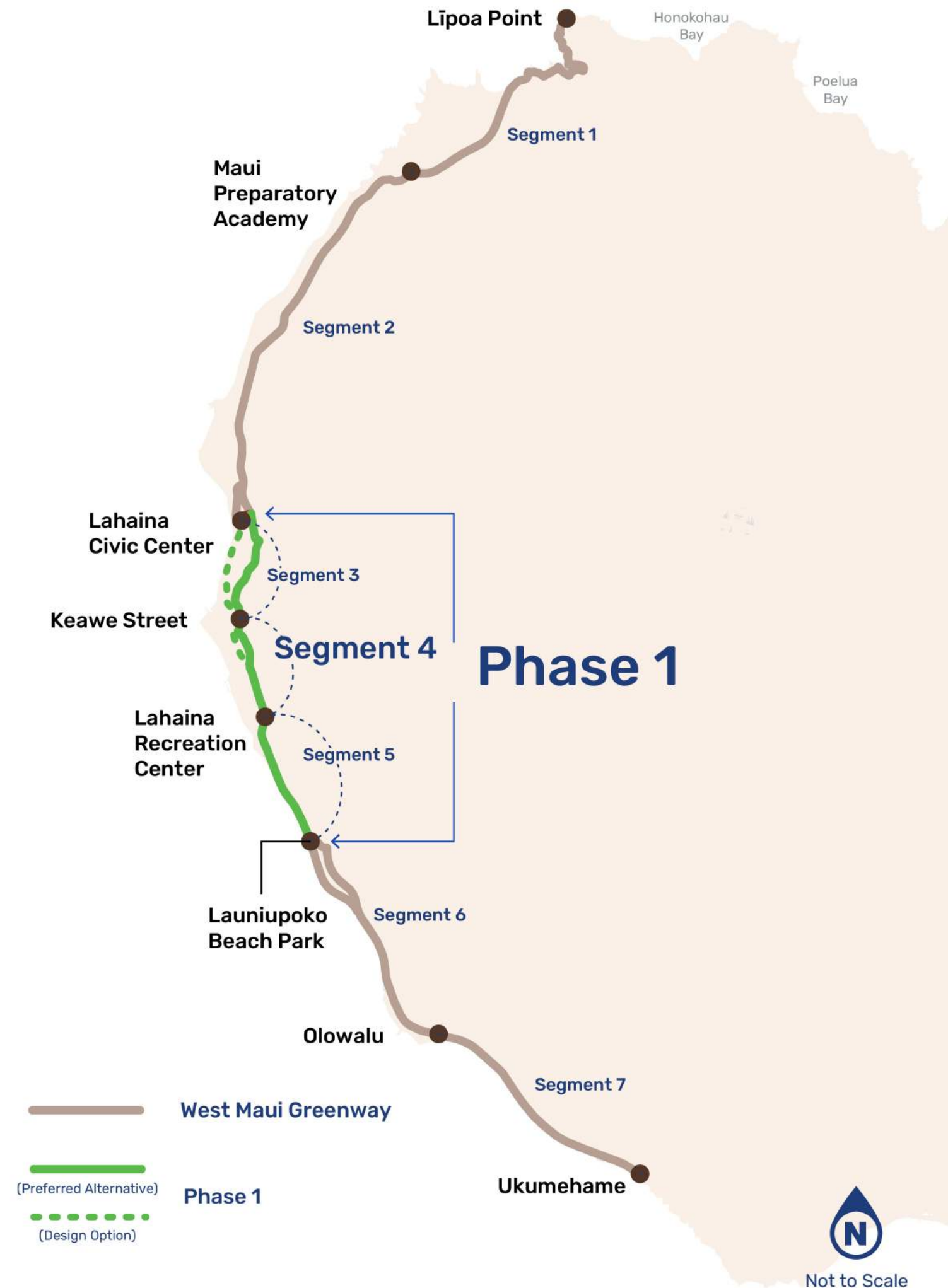



Legend | West Maui Greenway Design Concepts - Phase 1, Segment 4: Preferred Alignment

Existing	Proposed	
Public Road Right-of-Way	Bridge	Proposed Bike/Ped Signs at Crossings
County of Maui	Notes or Other Considerations for Greenway Design	Proposed Raised Bike/Ped Crossing
Pioneer Mill	Proposed Path Crossing with ADA Curb Ramps	Proposed Raised Median
Other Private	Design Option	0 50 100 Feet

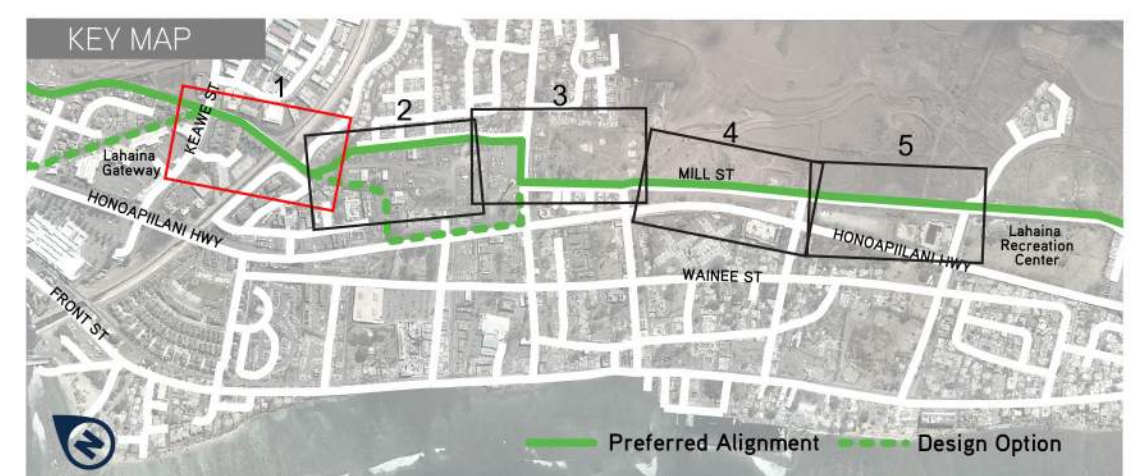

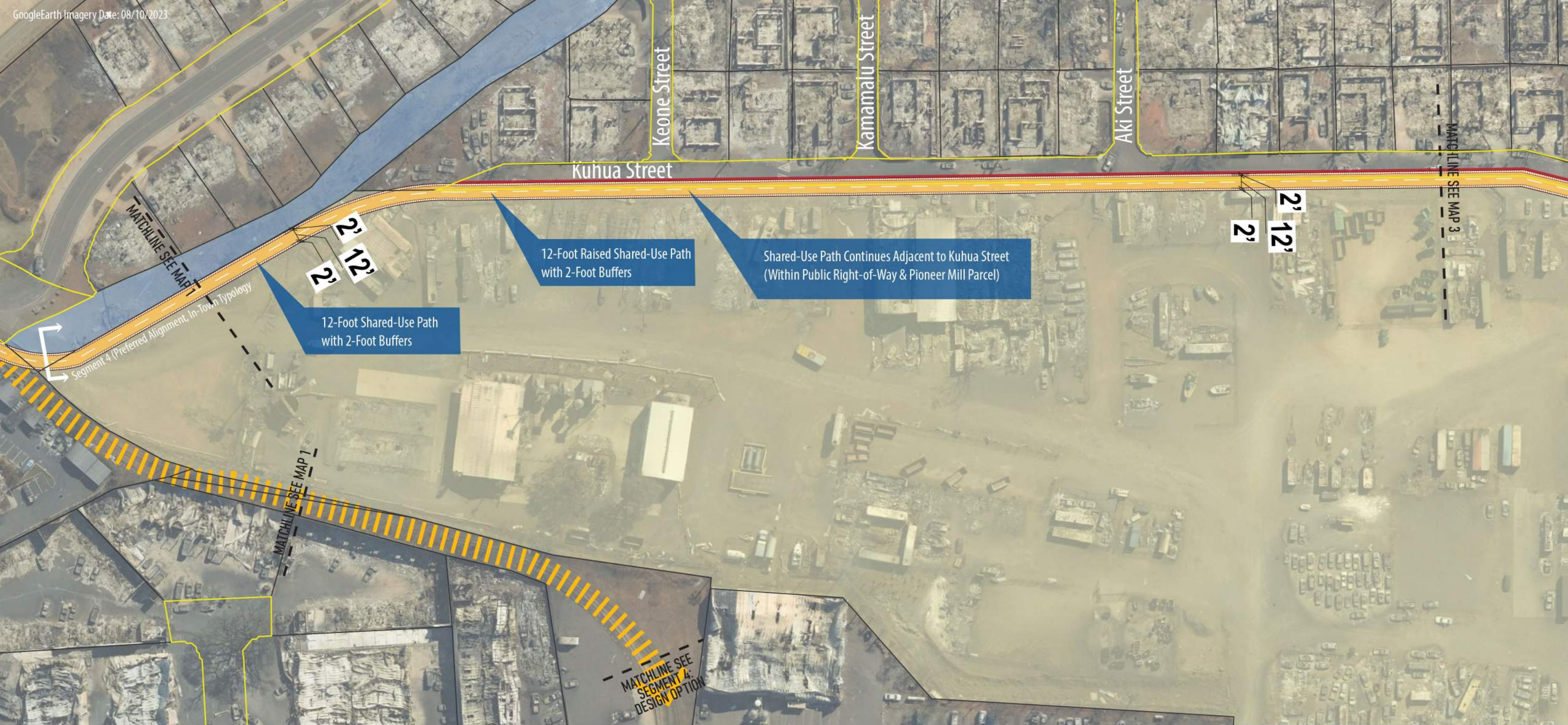

Legend | West Maui Greenway Design Concepts - Phase 1, Segment 4: Preferred Alignment

- | | | | |
|--------------------------|-------------------------------------|---|--|
| Existing | Proposed | | |
| Public Road Right-of-Way | Proposed Two-Way Shared-Use Path | Notes or Other Considerations for Greenway Design | |
| Parcel Ownership | Proposed Concrete Curb/Berm/Barrier | Design Option | |
| County of Maui | | | |
| Pioneer Mill | | | |
| Other Private | | | |

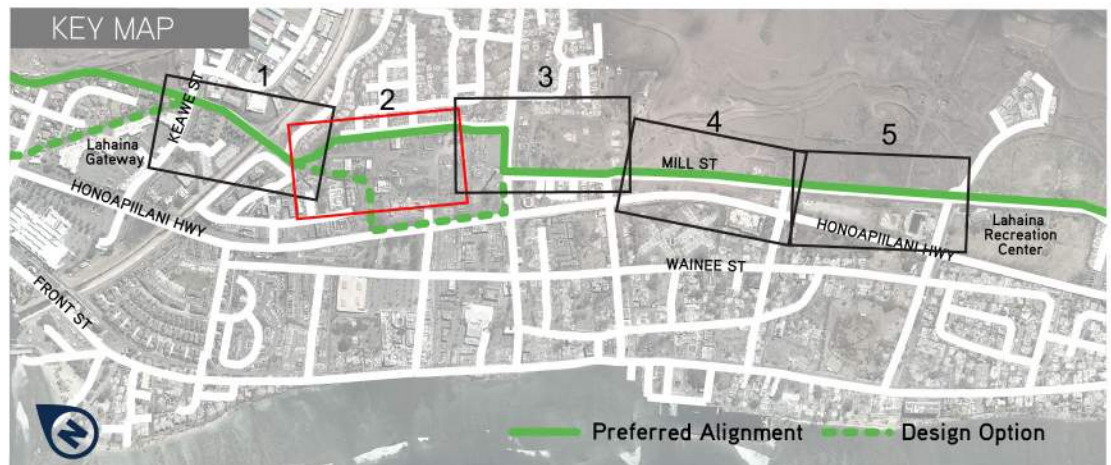



Legend | West Maui Greenway Design Concepts - Phase 1, Segment 4: Preferred Alignment

Existing	Proposed	
Public Road Right-of-Way	Proposed Two-Way Shared-Use Path	Proposed Separated Path
Parcel Ownership	Proposed Concrete Curb/Berm/Barrier	Notes or Other Considerations for Greenway Design
Waivee Land & Homes	Proposed Bike/Ped Signs at Crossings	Proposed Raised Bike/Ped Crossing
Hope Builders	Proposed Path Crossing with ADA Curb Ramps	Design Option
Pioneer Mill		
Other Private		

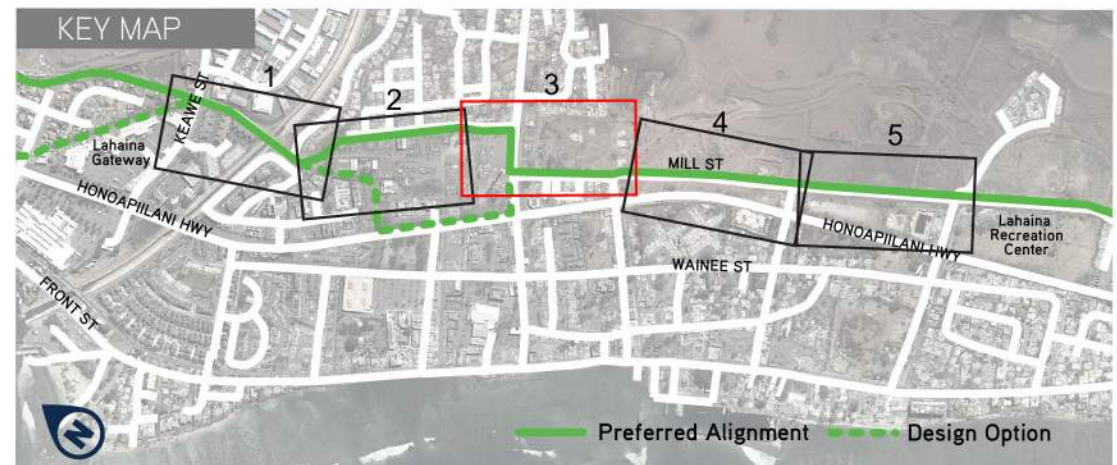

3

3 OF 5
West Maui Greenway
Design Concepts
(NOT FOR CONSTRUCTION)

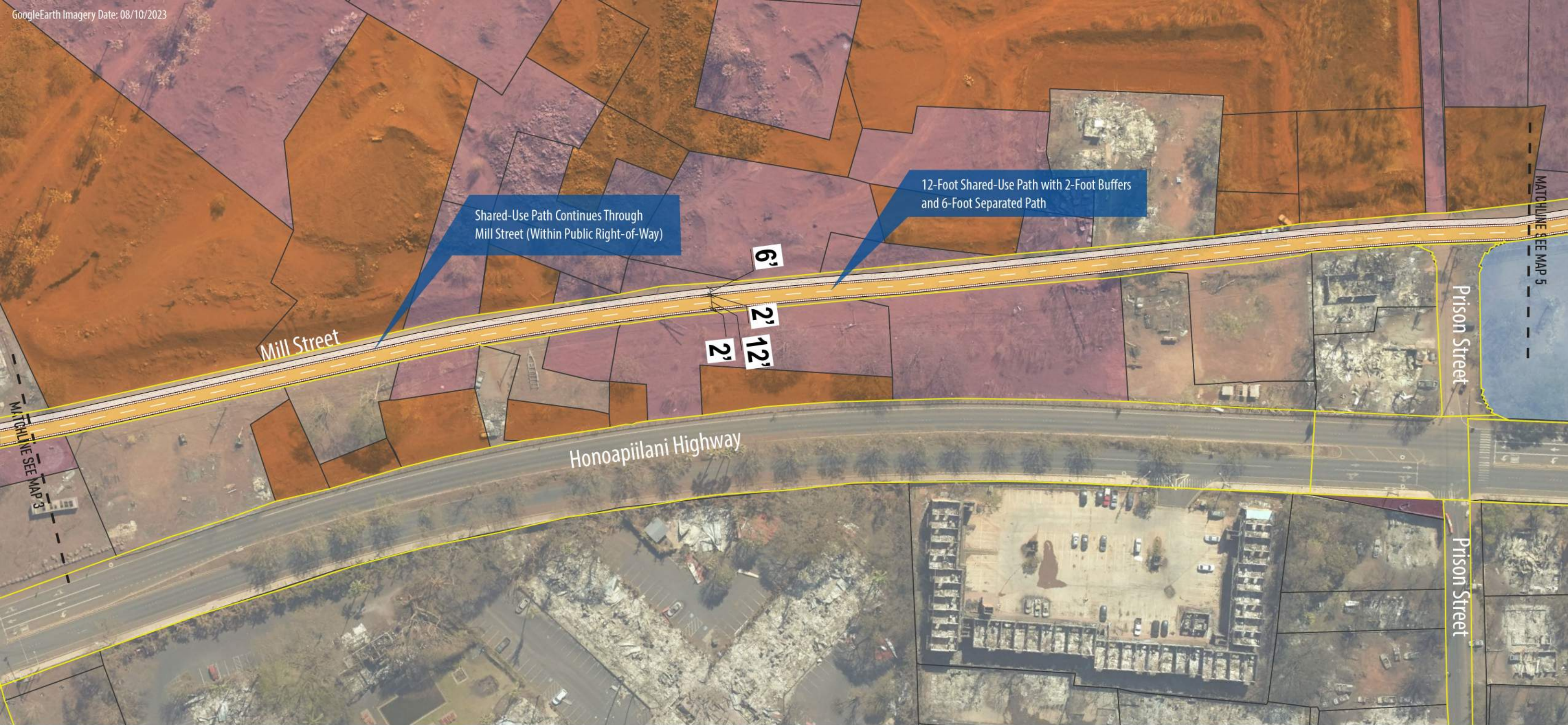

Legend | West Maui Greenway Design Concepts - Phase 1, Segment 4: Preferred Alignment

Existing		Proposed	
	Public Road Right-of-Way		Proposed Two-Way Shared-Use Path
	County of Maui		Notes or Other Considerations for Greenway Design
	Wainee Land & Homes		Proposed Separated Path
	Hope Builders		
	Other Private		

0 50 100 Feet

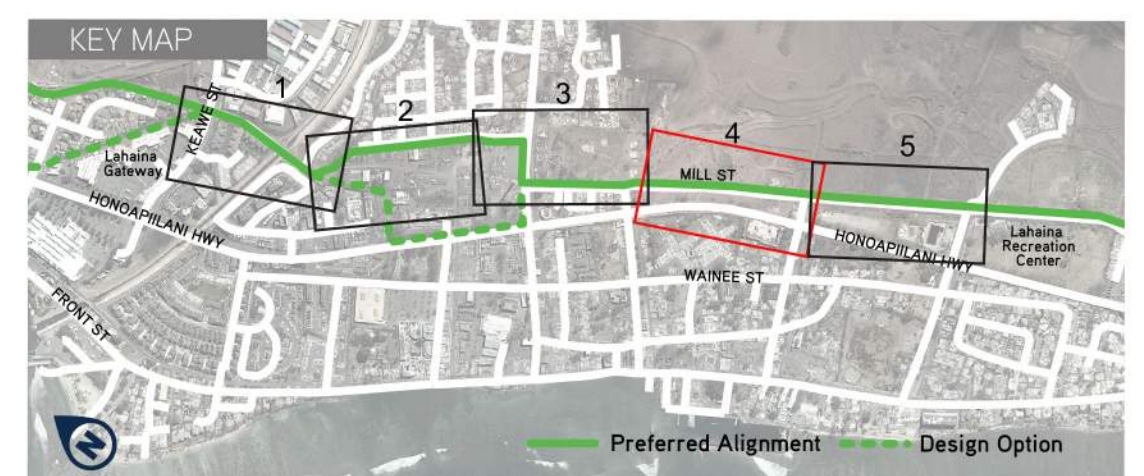

4

4 OF 5
West Maui Greenway
Design Concepts
(NOT FOR CONSTRUCTION)

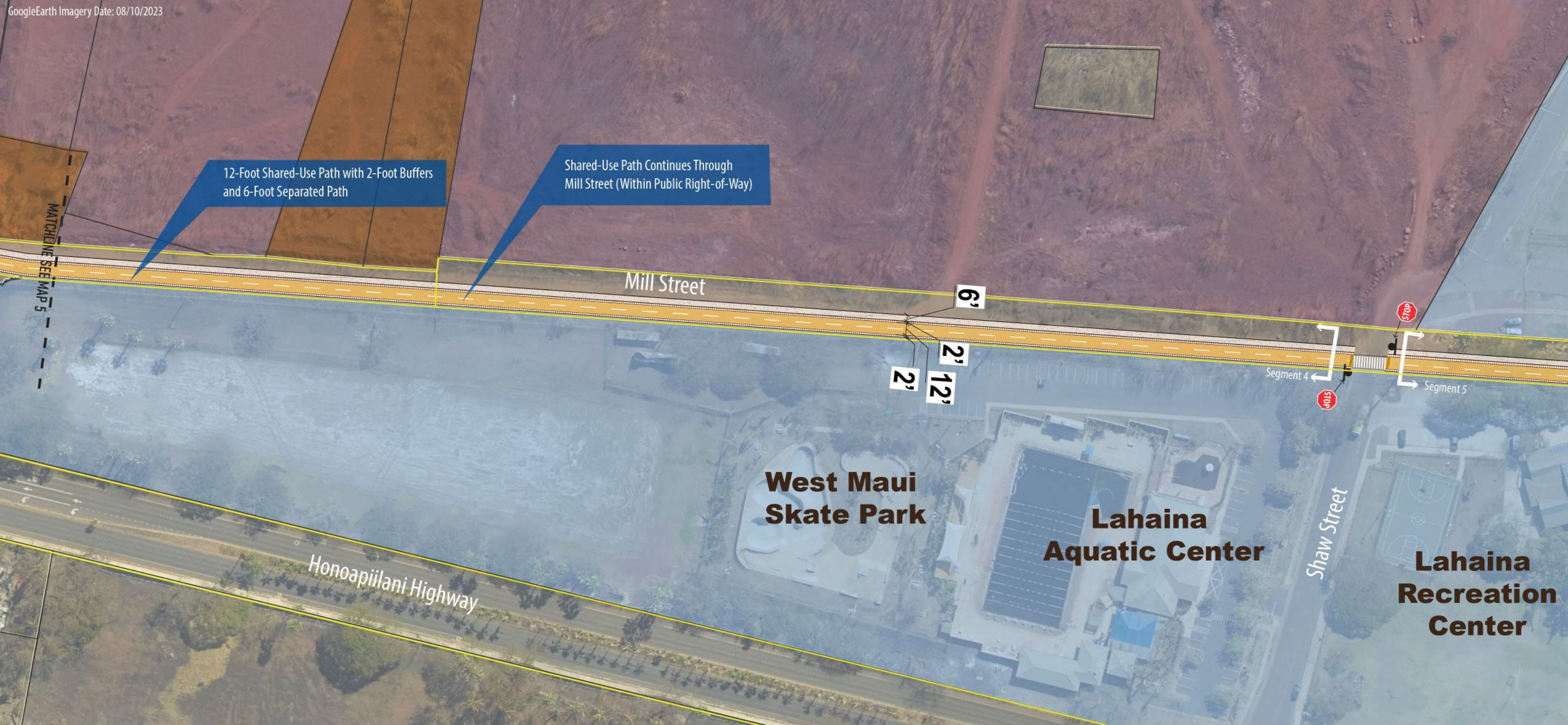

Legend | West Maui Greenway Design Concepts - Phase 1, Segment 4: Preferred Alignment

Existing	Proposed	
Public Road Right-of-Way	Proposed Two-Way Shared-Use Path	Proposed Separated Path
Parcel Ownership	Notes or Other Considerations for Greenway Design	Proposed Bike/Ped Signs at Crossings
County of Maui	Proposed Path Crossing with ADA Curb Ramps	
Wainee Land & Home		
Hope Builders		
Other Private		

0 50 100 Feet

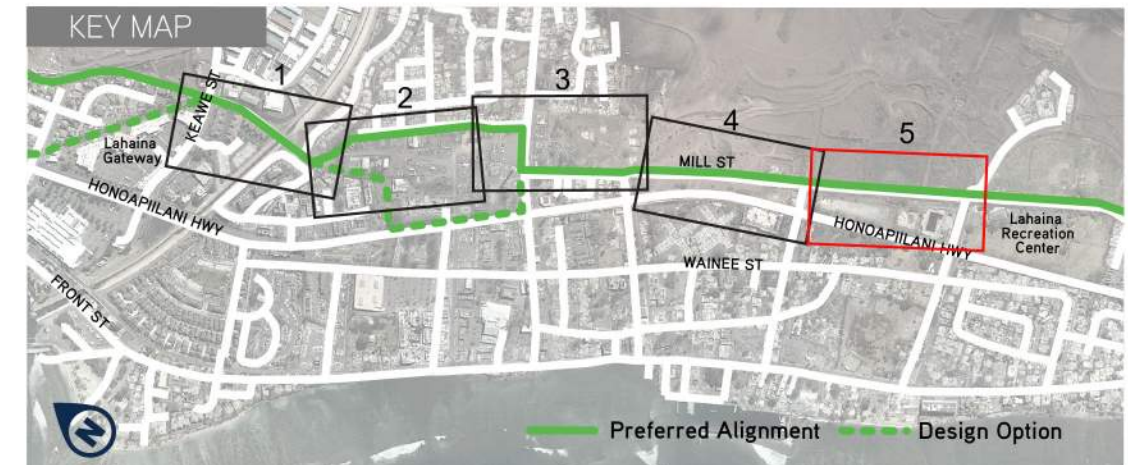

5

5 OF 5
West Maui Greenway
Design Concepts
(NOT FOR CONSTRUCTION)

West Maui Greenway Phase 1 Conceptual Designs

Segment 5 Preferred Alternative

Lahaina Recreation Center to
Launiupoko Beach Park

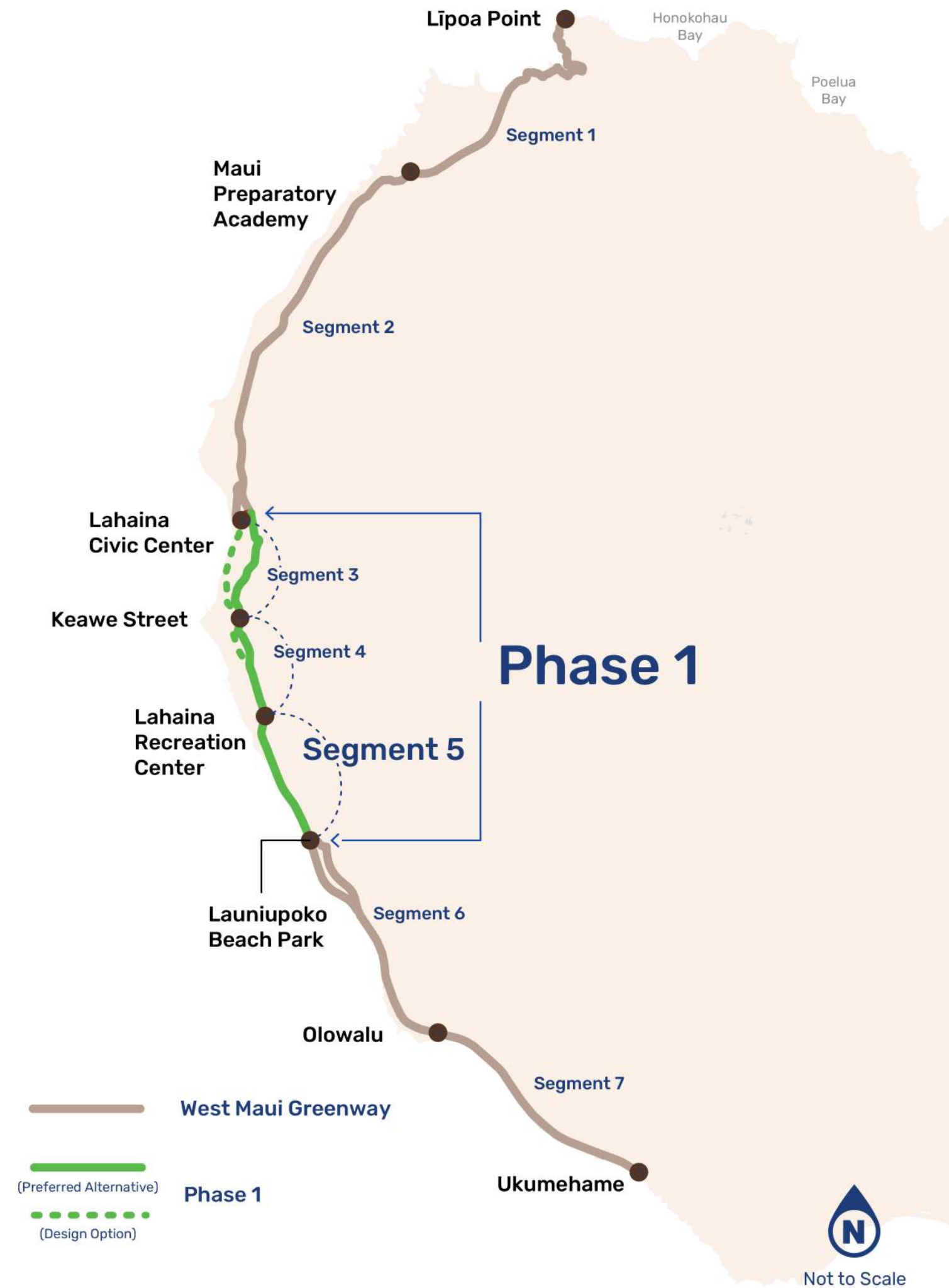



Legend | West Maui Greenway Design Concepts - Phase 1, Segment 5: Preferred Alignment

Existing		Proposed	
	Public Road Right-of-Way		Proposed Two-Way Shared-Use Path
	County of Maui		Proposed Separated Path
	Wainee Land & Home		Notes or Other Considerations for Greenway Design
	Other Private		Proposed Path Crossing with ADA Curb Ramps
			Proposed Bike/Ped Signs at Crossings

0 50 100 Feet



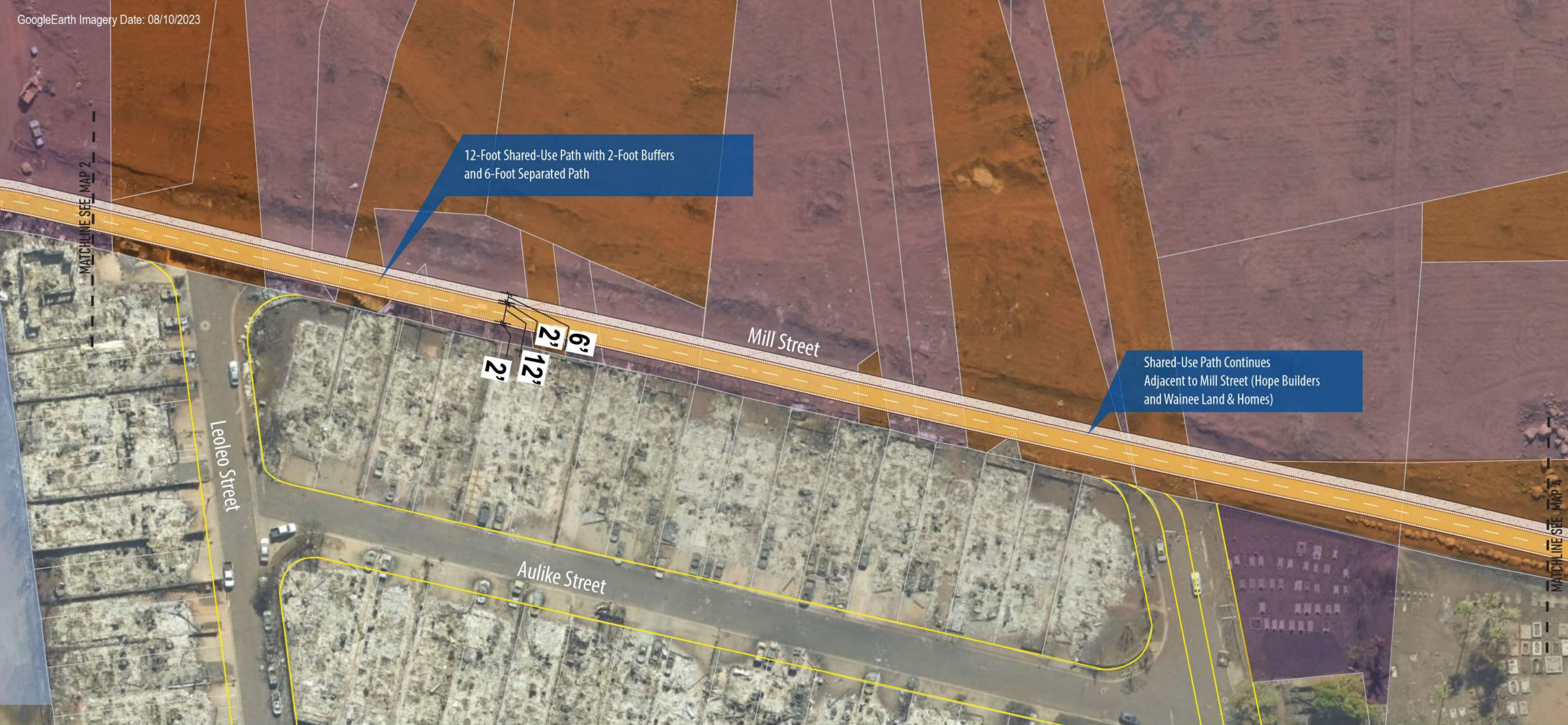

Legend | West Maui Greenway Design Concepts - Phase 1, Segment 5: Preferred Alignment

Existing

Public Road Right-of-Way

Parcel Ownership

- County of Maui
- State of Hawaii
- Waivee Land & Home
- Hope Builders
- Other Private

Proposed

Proposed Two-Way Shared-Use Path

Proposed Separated Path

Notes or Other Considerations for Greenway Design

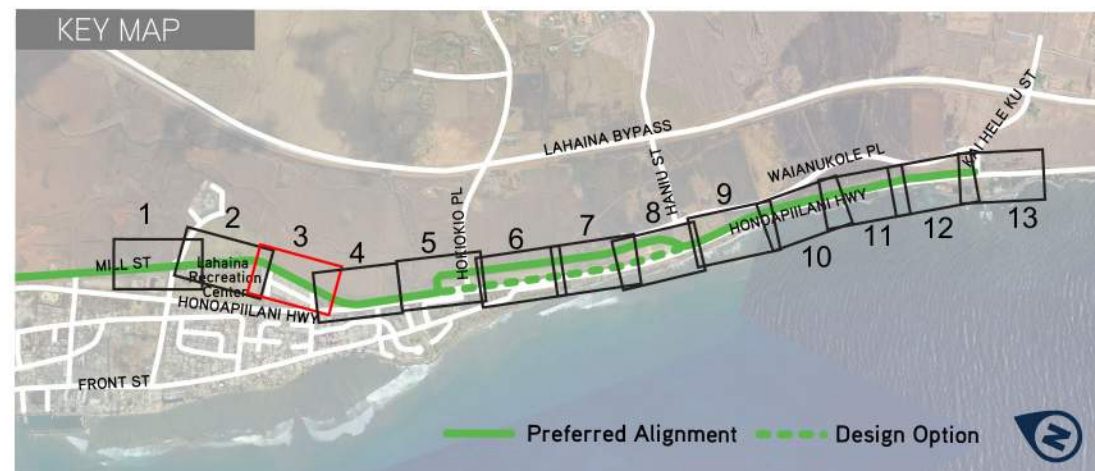
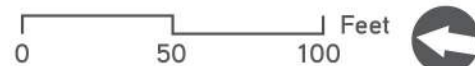

3

3 OF 13
West Maui Greenway
Design Concepts
(NOT FOR CONSTRUCTION)



Legend | West Maui Greenway Design Concepts - Phase 1, Segment 5: Preferred Alignment

Existing		Proposed	
	Public Road Right-of-Way		Proposed Two-Way Shared-Use Path
Parcel Ownership			
	State of Hawaii		Proposed Separated Path
	Wainee Land & Homes		Notes or Other Considerations for Greenway Design
	Hope Builders	0 50 100 Feet	
	Other Private		

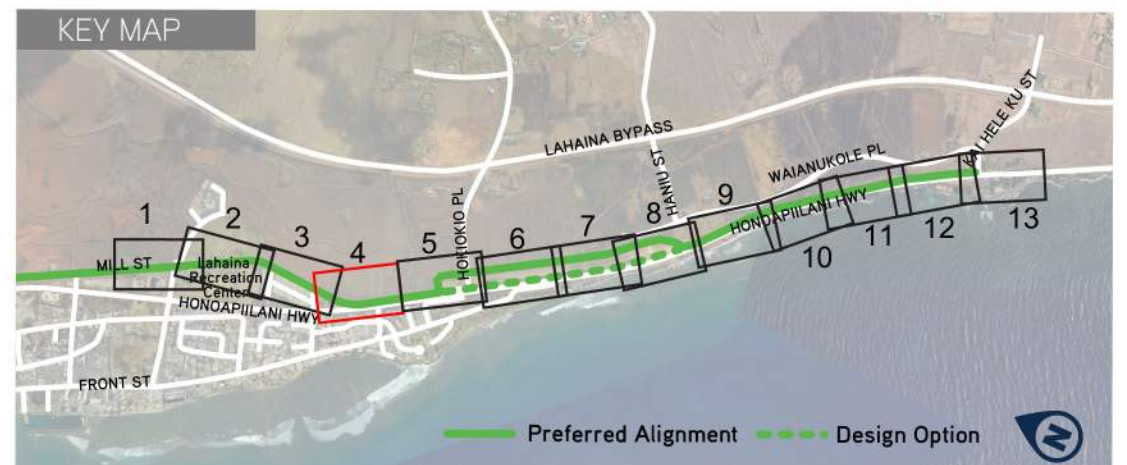



Legend | West Maui Greenway Design Concepts - Phase 1, Segment 5: Preferred Alignment

Existing	Proposed		Proposed Bike/Ped Signs at Crossings
Public Road Right-of-Way	Proposed Two-Way Shared-Use Path		Notes or Other Considerations for Greenway Design
State of Hawaii	Proposed Separated Path		Design Option
Wainee Land & Homes	Other Private		
Kauaula Land Company	Proposed Path Crossing with ADA Curb Ramps		
Existing Features	Proposed Raised Median		

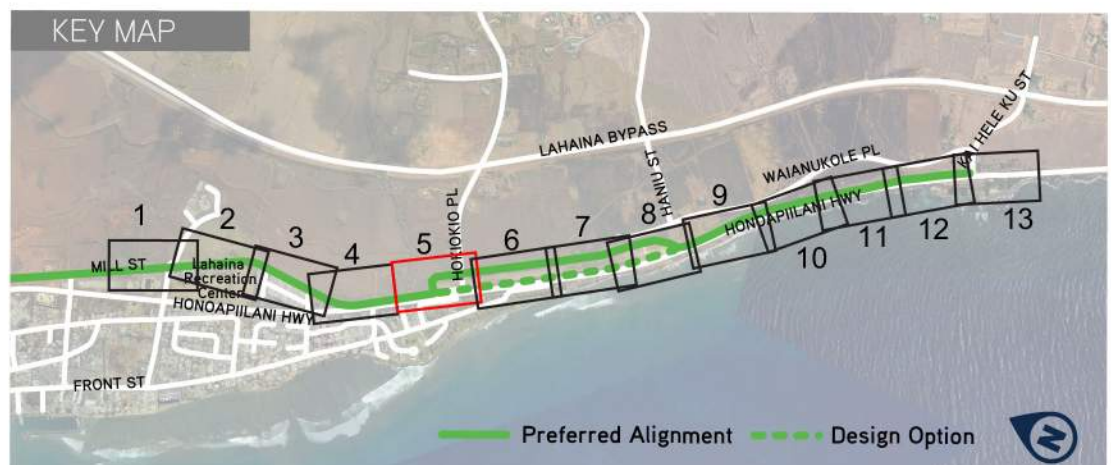

5

5 OF 13
West Maui Greenway
Design Concepts
(NOT FOR CONSTRUCTION)



Legend | West Maui Greenway Design Concepts - Phase 1, Segment 5: Preferred Alignment

Existing		Proposed		Notes or Other Considerations for Greenway Design
	Public Road Right-of-Way		Proposed Two-Way Shared-Use Path	
	Kauaula Land Company		Proposed Separated Path	
	Other Private		Design Option	
	Existing Features			

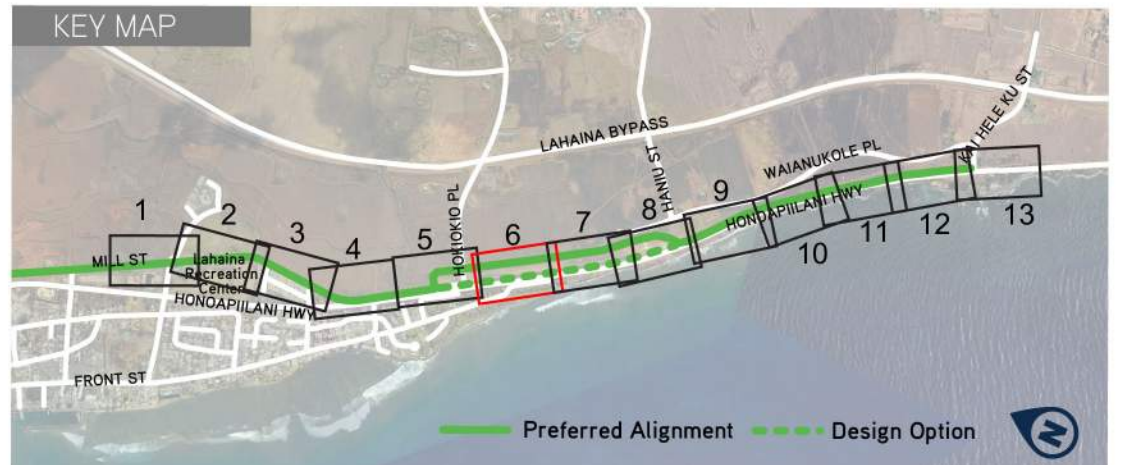



Legend | West Maui Greenway Design Concepts - Phase 1, Segment 5: Preferred Alignment

Existing	Proposed	
Public Road Right-of-Way	Proposed Two-Way Shared-Use Path	Notes or Other Considerations for Greenway Design
Parcel Ownership	Proposed Separated Path	
Kauaula Land Company	Design Option	
Makila Ranches Lot 12 Condominium		
Other Private		
Existing Features		

0 50 100 Feet

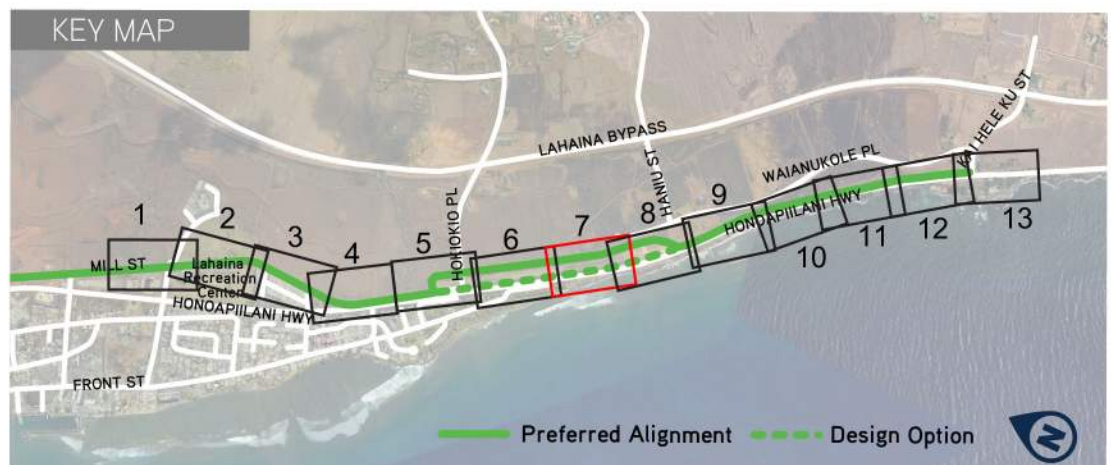



Legend | West Maui Greenway Design Concepts - Phase 1, Segment 5: Preferred Alignment

Existing		Proposed		Notes or Other Considerations for Greenway Design
	Public Road Right-of-Way		Proposed Two-Way Shared-Use Path	
Parcel Ownership			Proposed Separated Path	
	Makila Ranches Lot 12 Condominium		Design Option	
	Other Private			
	Existing Features			

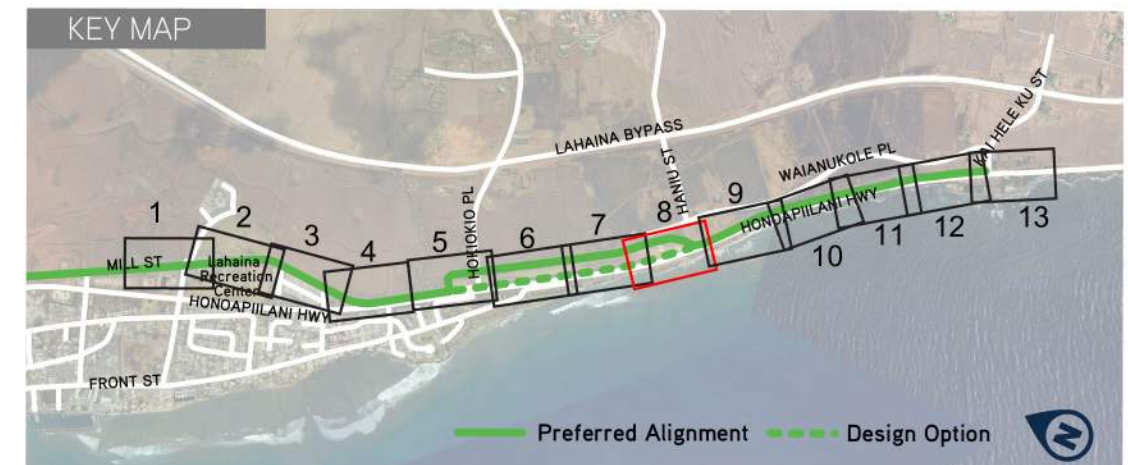



Legend | West Maui Greenway Design Concepts - Phase 1, Segment 5: Preferred Alignment

Existing		Proposed	
	Public Road Right-of-Way		Proposed Two-Way Shared-Use Path
	State of Hawaii		Proposed Separated Path
	Makila Ranches Lot 12 Condominium		Notes or Other Considerations for Greenway Design
	Other Private		Proposed Concrete Curb/Berm/Barrier

0 50 100 Feet



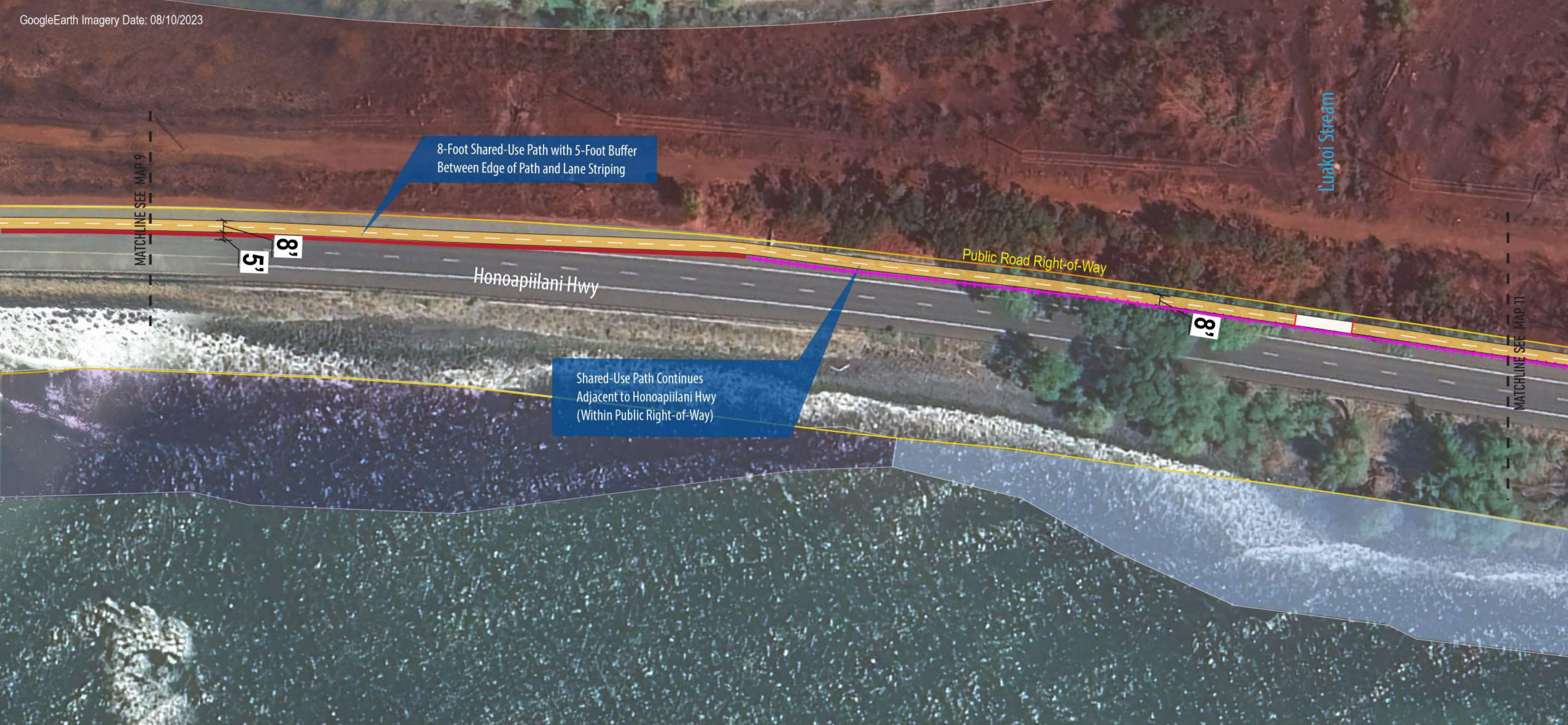

Legend | West Maui Greenway Design Concepts - Phase 1, Segment 5: Preferred Alignment

Existing		Proposed	
Public Road Right-of-Way	Guardrail	Proposed Two-Way Shared-Use Path	Proposed Concrete Curb/Berm/Barrier
Parcel Ownership		Proposed Separated Path	Proposed New Bridge
County of Maui		Notes or Other Considerations for Greenway Design	
State of Hawaii			
Makila Ranches Lot 12 Condominium			
Other Private			

0 50 100 Feet

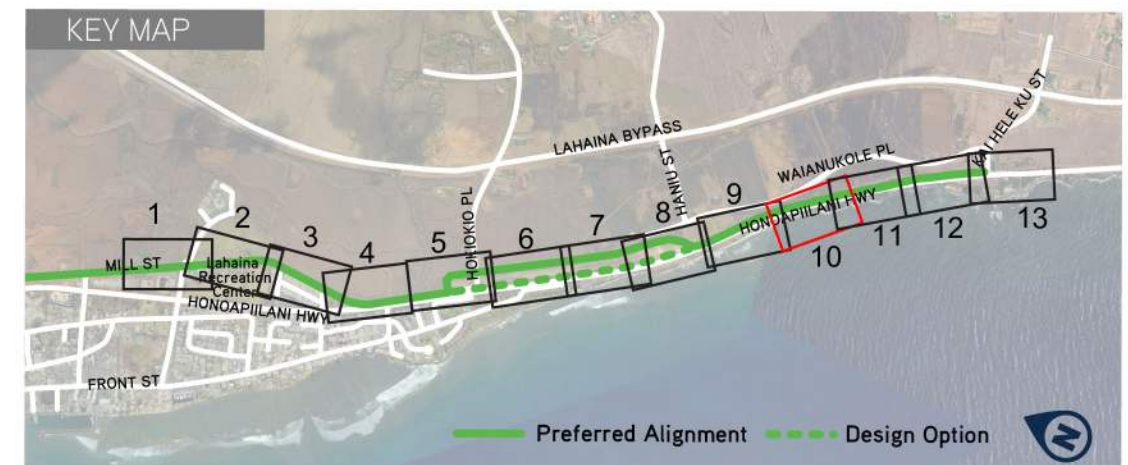



Legend | West Maui Greenway Design Concepts - Phase 1, Segment 5: Preferred Alignment





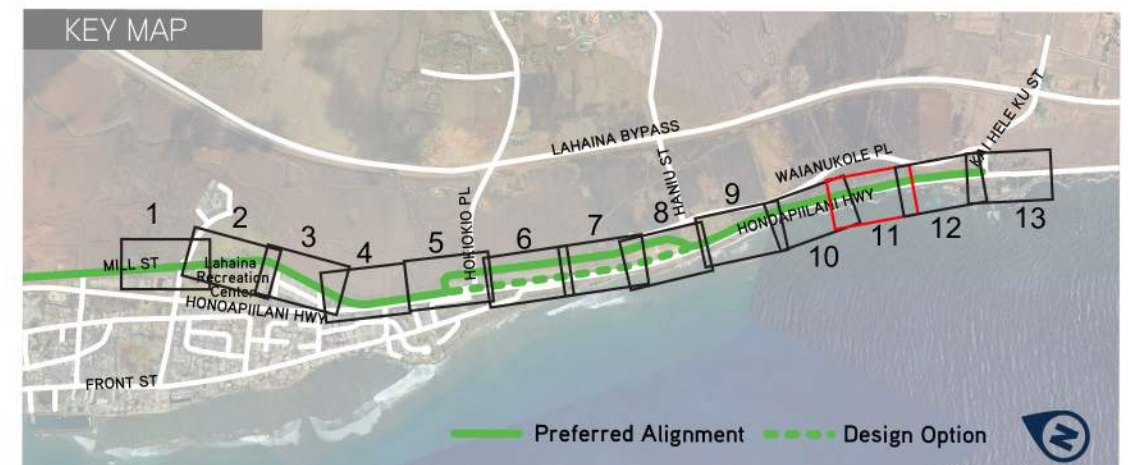



Existing		Proposed			
	Public Road Right-of-Way		Guardrail		Proposed Concrete Curb/Berm/Barrier
	Parcel Ownership		Concrete Barriers		Proposed Two-Way Shared-Use Path
	County of Maui		Proposed Separated Path		Notes or Other Considerations for Greenway Design
	Makila Ranches Lot 12 Condominium				
	Other Private				
	Existing Features				

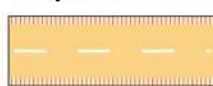

0 50 100 Feet

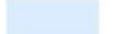



Legend | West Maui Greenway Design Concepts - Phase 1, Segment 5: Preferred Alignment

Existing		Proposed	
 Public Road Right-of-Way	 Guardrail	 Proposed Two-Way Shared-Use Path	 Proposed Concrete Curb/Berm/Barrier
Parcel Ownership			
 County of Maui	 State of Hawaii	 Notes or Other Considerations for Greenway Design	
 Makila Ranches Lot 12 Condominium	 Other Private		







West Maui Greenway Phase 1 Conceptual Designs

Segment 3 Design Option

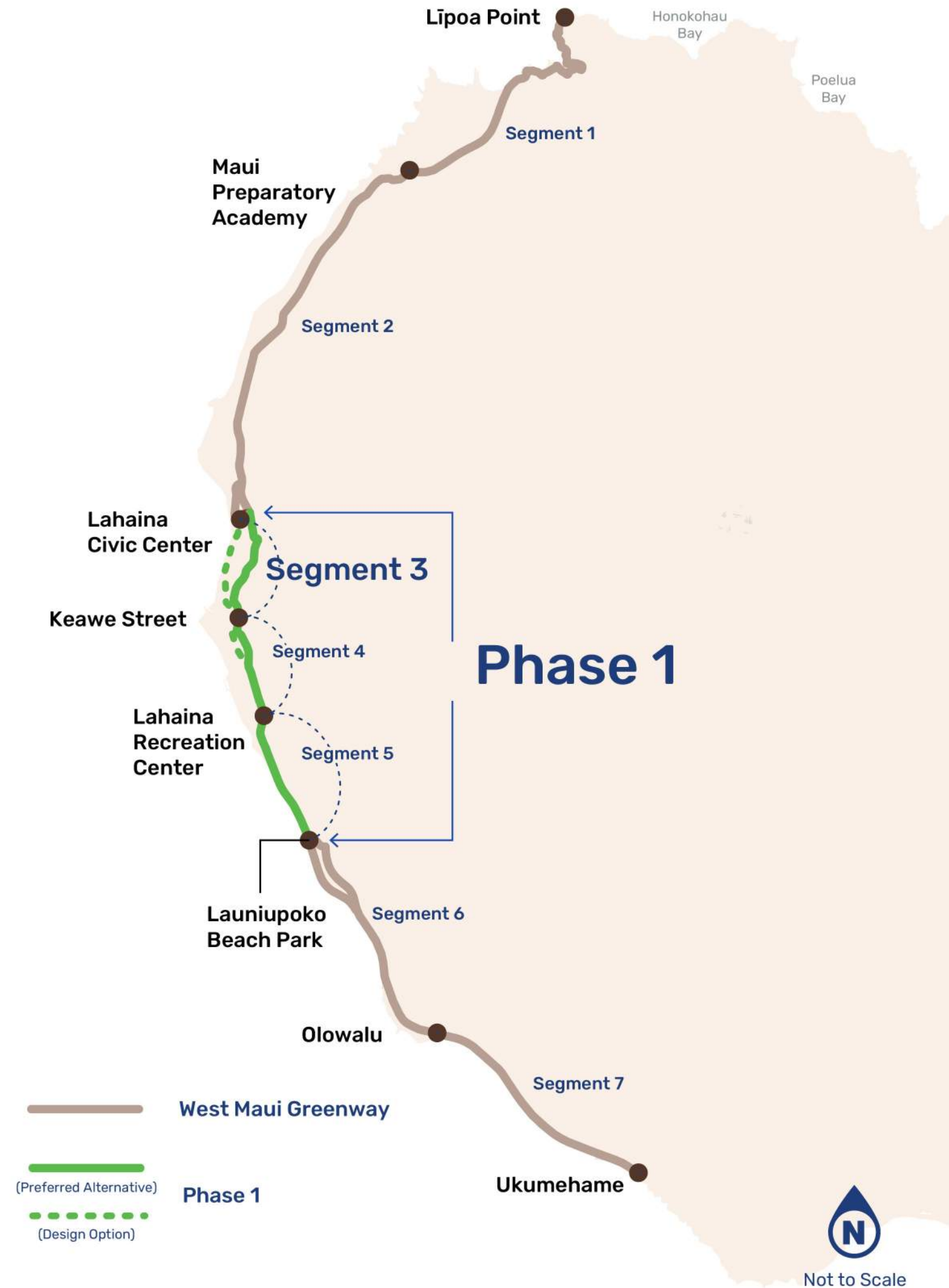
Lahaina Civic Center to Keawe Street



MATCHLINE SEE SEGMENT 3 PREFERRED ALIGNMENT

Segment 3
(Design Option, Raised Shared-Use Path)

12'

6'

Lahaina District Court

Lahaina Civic Center

Lahaina Fire Station

Kaahi Street

Shared-Use Path Continues Along the Existing Sugar Cane Train Tracks (State)

12-Foot Raised Shared-Use Path and 6-Foot Raised Separated Path

Segment 3 (Design Option, Rail to Trail Typology)

12-Foot Shared-Use Path with 2-Foot Buffers

Lahaina Post Office

Legend | West Maui Greenway Design Concepts - Phase 1, Segment 3: Design Option

Existing	Proposed	
Public Road Right-of-Way	Proposed Two-Way Shared-Use Path	Proposed Bike/Ped Signs at Crossings
Retaining Wall	Proposed Separated Path	
Parcel Ownership	Notes or Other Considerations for Greenway Design	
State of Hawaii (State)	Proposed Path Crossing with ADA Curb Ramps	
Department of Hawaiian Home Lands (DHHL)		
Hawaii Housing, Finance & Development Corp. (HHFDC)		
Other Private		

0 50 100 Feet

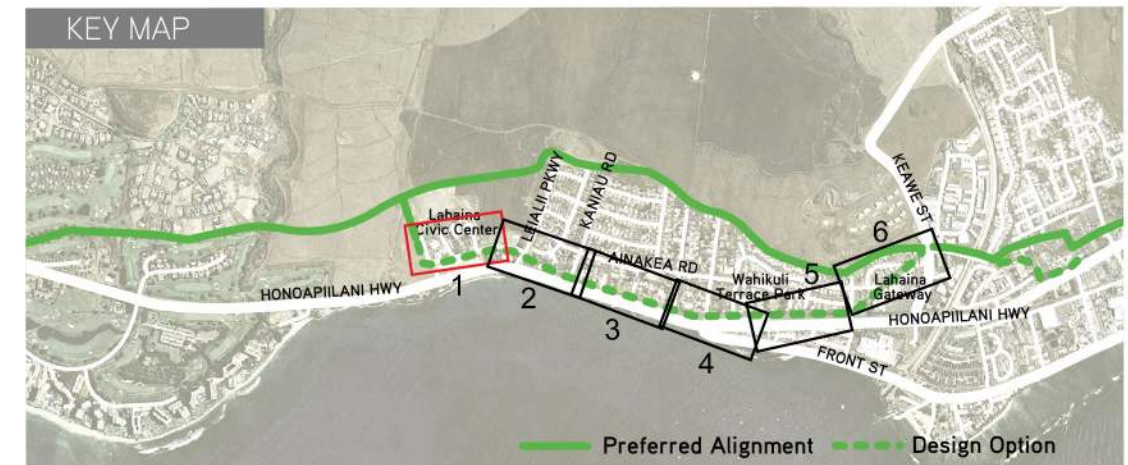

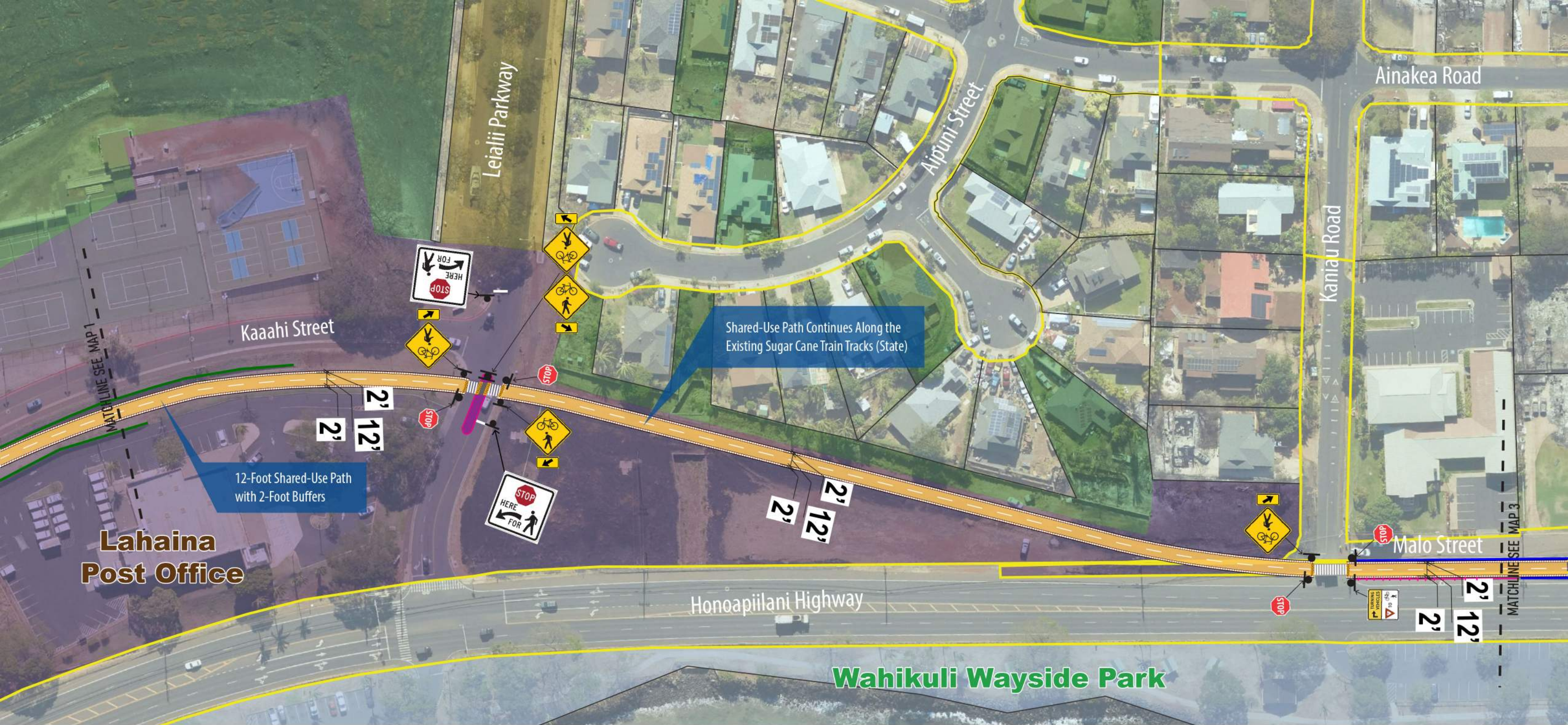

Legend | West Maui Greenway Design Concepts - Phase 1, Segment 3: Design Option

- | | | | | |
|---|-------------------|---|--|--------------------------------------|
| Existing | Guardrail | Proposed | Proposed Two-Way Shared-Use Path | Proposed Bike/Ped Signs at Crossings |
| Public Road Right-of-Way | Concrete Barriers | Notes or Other Considerations for Greenway Design | Proposed Raised Median | |
| | Retaining Wall | Other Private | Proposed Path Crossing with ADA Curb Ramps | |
| Parcel Ownership | | | | |
| State of Hawaii (State) | | | | |
| Department of Hawaiian Home Lands (DHHL) | | | | |
| Hawaii Housing, Finance & Development Corp. (HHFDC) | | | | |
| County of Maui | | | | |

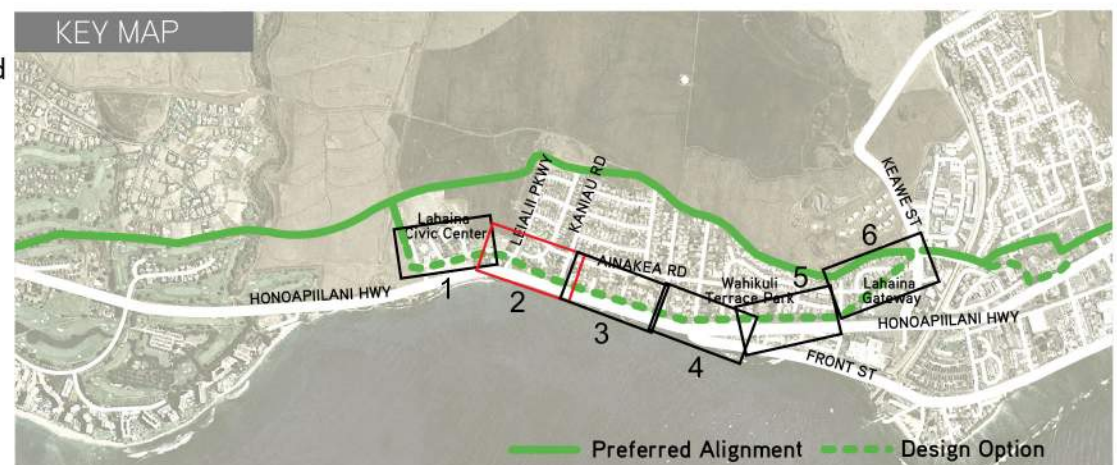



Legend | West Maui Greenway Design Concepts - Phase 1, Segment 3: Design Option

- | | | | |
|--------------------------|-------------------|---|--|
| Existing | | Proposed | |
| Public Road Right-of-Way | Guardrail | Proposed Two-Way Shared-Use Path | |
| Parcel Ownership | Concrete Barriers | Notes or Other Considerations for Greenway Design | |
| State of Hawaii (State) | | Proposed Concrete Curb/Berm/Barrier | |
| County of Maui (COM) | | | |
| Other Private | | | |

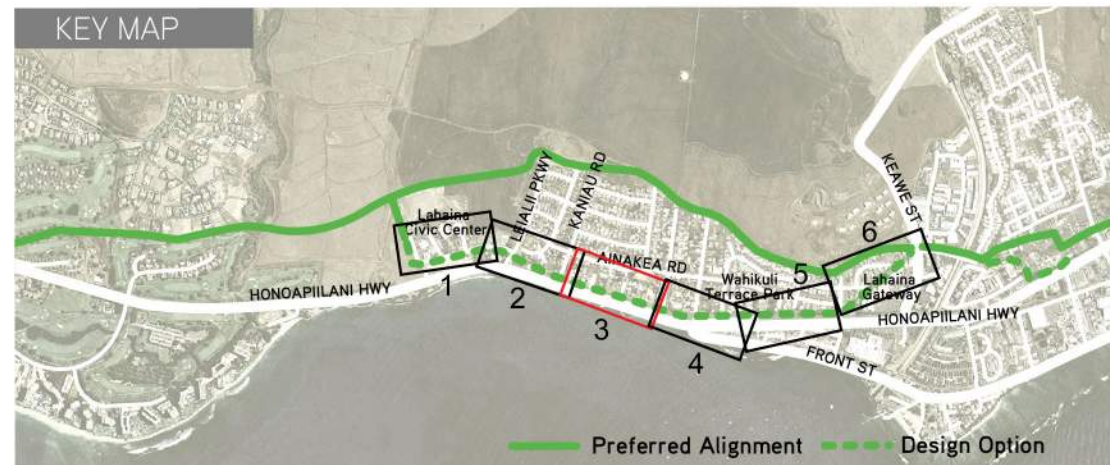

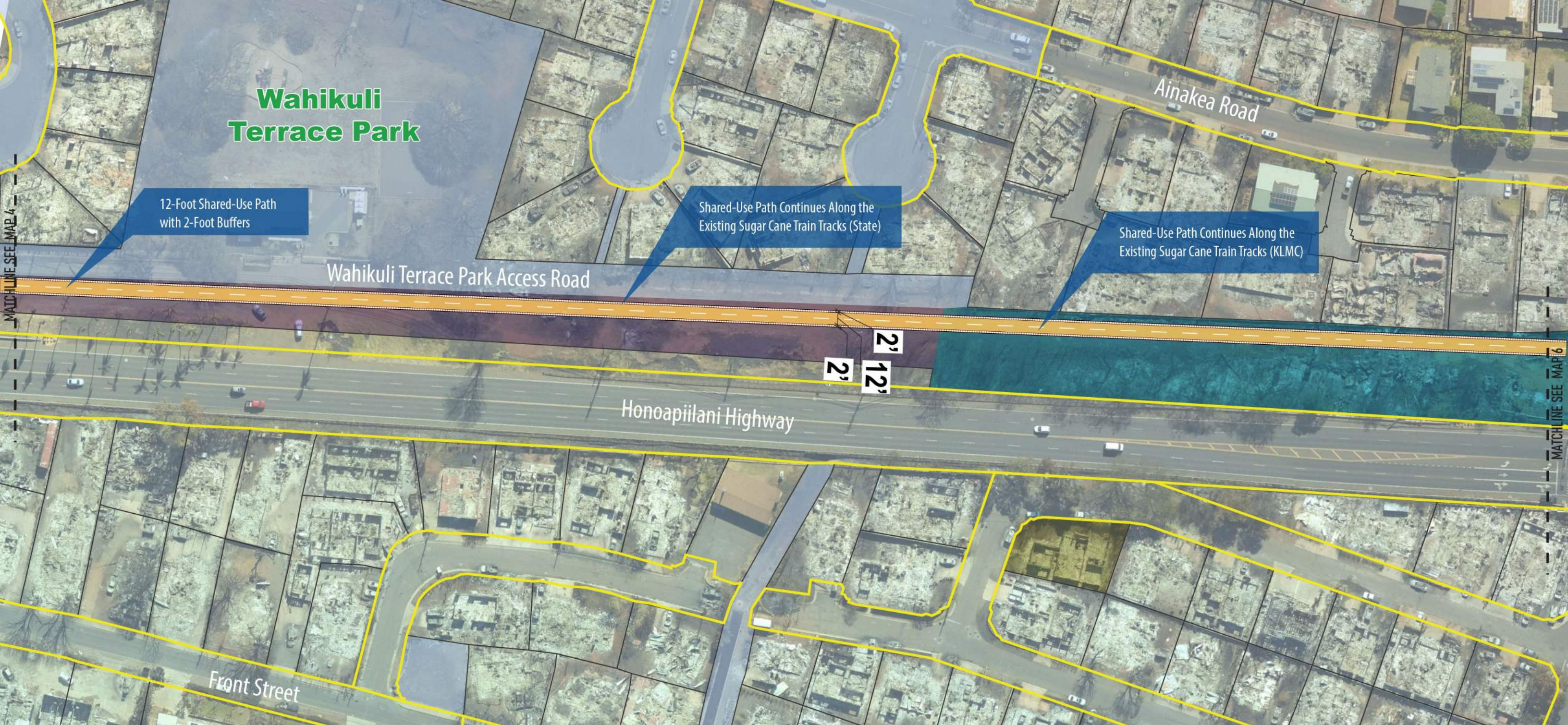

Legend | West Maui Greenway Design Concepts- Phase 1, Segment 3: Design Option

- | | |
|---------------------------------------|---|
| Existing | Proposed |
| Public Road Right-of-Way | Proposed Two-Way Shared-Use Path |
| Parcel Ownership | Notes or Other Considerations for Greenway Design |
| State of Hawaii (State) | |
| County of Maui (COM) | |
| Kaanapali Land Management Corp (KLMC) | |
| Other Private | |

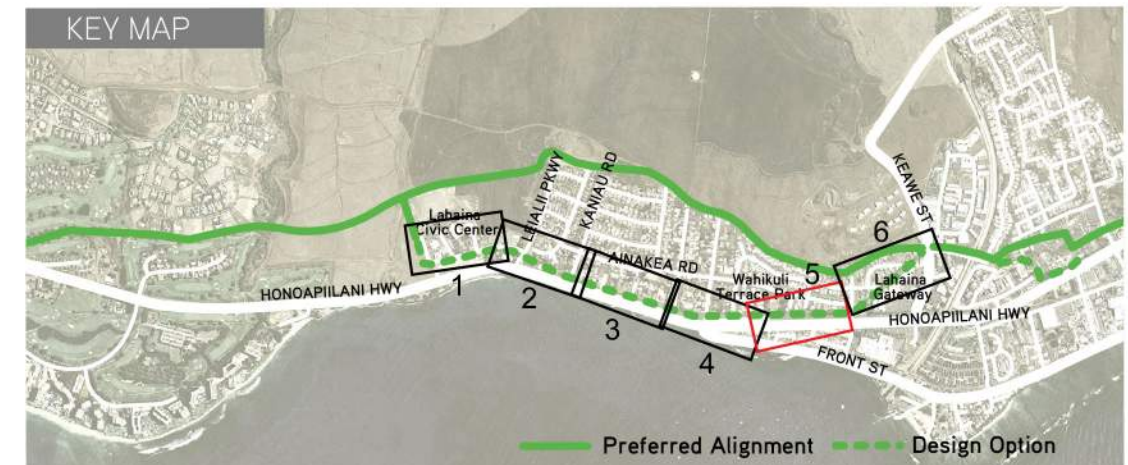

5

5 OF 6
West Maui Greenway
Design Concepts
(NOT FOR CONSTRUCTION)



Legend | West Maui Greenway Design Concepts - Phase 1, Segment 3: Design Option

Existing	Proposed	
Public Road Right-of-Way	Proposed Two-Way Shared-Use Path	Proposed Bike/Ped Signs at Crossings
Parcel Ownership	Notes or Other Considerations for Greenway Design	Proposed Raised Bike/Ped Crossing
Other Private	Proposed Raised Median	Preferred Alignment
Kaanapali Land Management Corp (KLMC)	Proposed Path Crossing with ADA Curb Ramps	
Keawe Street Investment		

0 50 100 Feet

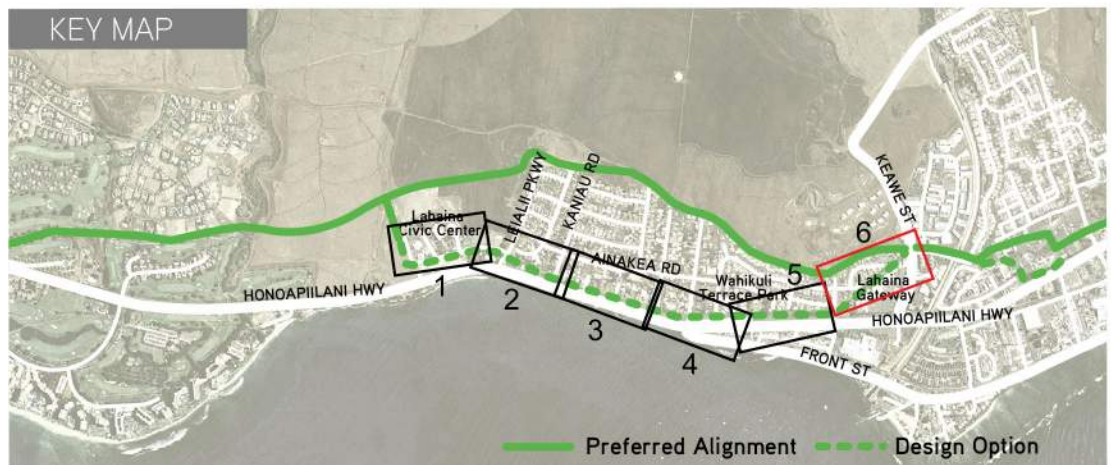

West Maui Greenway Phase 1 Conceptual Designs

Segment 4 Design Option

Keawe Street to Lahaina Recreation Center

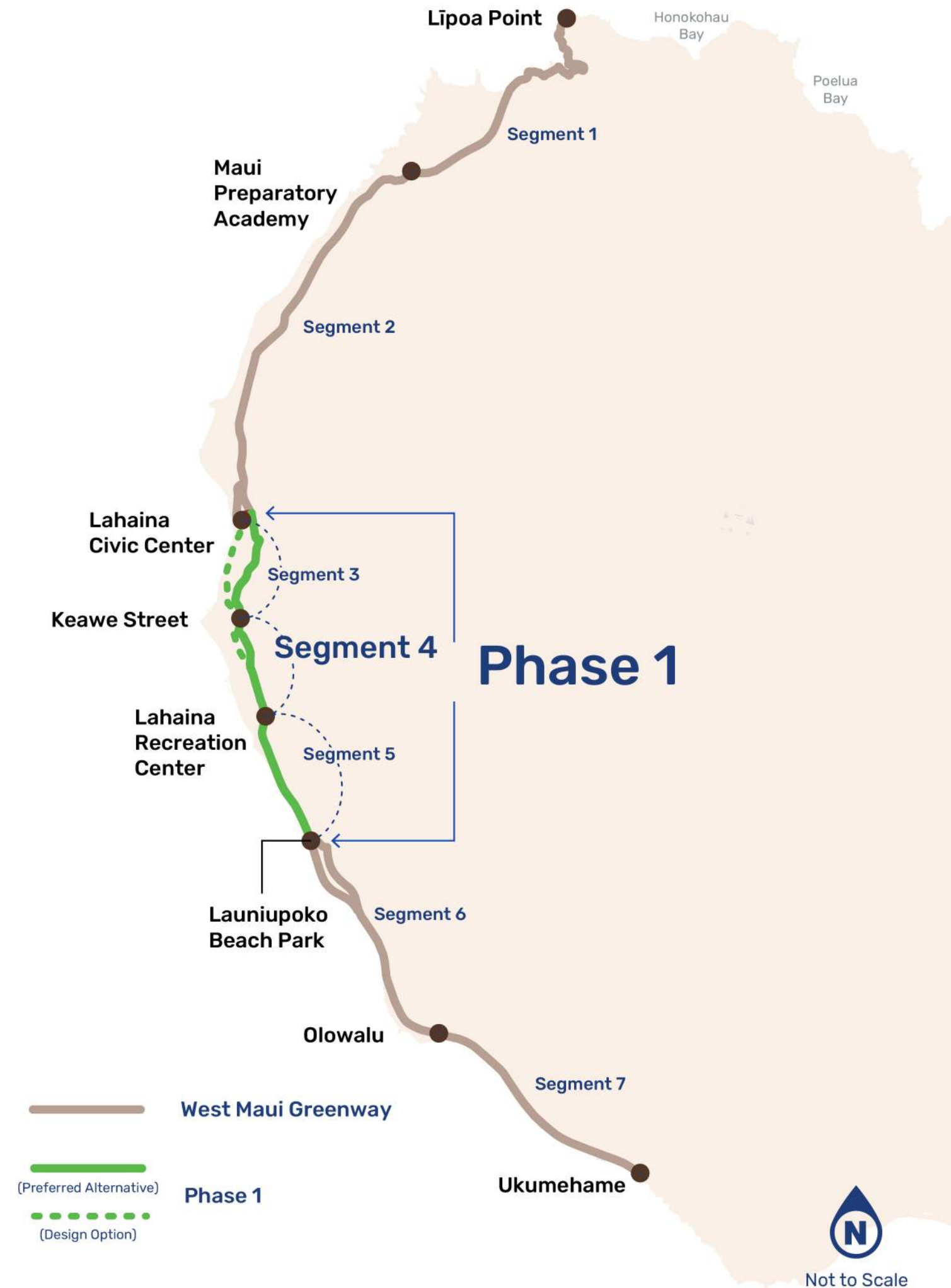



Legend | West Maui Greenway Design Concepts - Phase 1, Segment 4: Design Option

Existing		Proposed			
	Public Road Right-of-Way		Bridge		Proposed Two-Way Shared-Use Path
	County of Maui		Notes or Other Considerations for Greenway Design		Proposed Bike/Ped Signs at Crossings
	Pioneer Mill		Proposed Path Crossing with ADA Curb Ramps		Proposed Raised Bike/Ped Crossing
	Other Private		Proposed Raised Median		Proposed Raised Median
			Preferred Alignment		

0 50 100 Feet

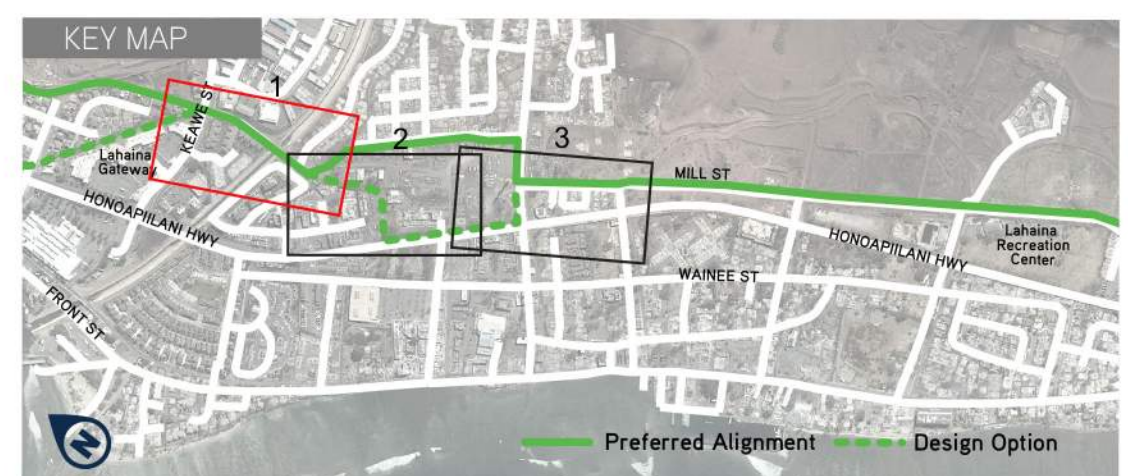



Legend | West Maui Greenway Design Concepts - Phase 1, Segment 4: Design Option

- | | | |
|--------------------------|---|-------------------------------------|
| Existing | Proposed | |
| Public Road Right-of-Way | Proposed Two-Way Shared-Use Path | Proposed Concrete Curb/Berm/Barrier |
| Parcel Ownership | Notes or Other Considerations for Greenway Design | |
| County of Maui | Preferred Alignment | |
| Pioneer Mill | | |
| Other Private | | |

